

THE AIM DIFFERENCE

A PATIENT CENTERED ORGANIZATION

- No waitlist
- Same day appointments
- Walk in patients welcomed
- Open 7 days a week, evening and weekends available by appointment

AIM EQUIPMENT ADVANTAGES

- Siemens Espree T-Class Open Bore MRI
- More comfortable - 60% of routine exams with head outside the gantry
- Accommodating Claustrophobic and larger patients up to 550 lbs.

AIM COMPANY ADVANTAGE

- Opportunity to discuss your client's results with on site Radiologist for immediate answers
- Report sent back to your office within minutes
- Physician owned and operated

WHY WAIT?

Experience the AIM Difference

As a physician led operation, our philosophy is simple:

"Treat patients the way you want to be treated when you are a patient."



**easy access to complimentary underground parking*

100% Satisfaction

"Speechless...can't thank you enough for this service!"

"Excellent facility with a calm & professional attitude to patients. Full Body MRI offers great peace of mind."

"Thank you for going the step further to locate the area causing the problem."

AIM Medical Imaging

1371 West Broadway
Vancouver, BC V6H 1G9
TEL 604.733.4007
TF 877.482.5859
FAX 604.734.2469

www.aimmedicalimaging.com
info@aimmedicalimaging.com

Experience the Future of Diagnostic Imaging



open 7 days a week

evening & weekend appointments available

Medical Director • Dr. Raj Attariwala, MD PhD FRCPC FANM

LITIGATION MRI

THE AIM DIFFERENCE

We know the constraints of providing the best for your clients in a timely fashion. At AIM Medical Imaging, we strive to become your imaging partner. **You never have to wait for a report again! Faxed copy of report to your office within minutes - post scan!**

Radiologists are **on site** and readily available to answer questions.

We have no waitlist. Same day appointments are available and we are open evenings and weekends, by appointment.

We recognize that not all MRI machines are the same. We understand that you have choices when it comes to deciding where to send your clients. AIM Medical Imaging is a patient centred diagnostic facility that is focused on quality care and your client's well being.

Our Radiologists have assembled unique equipment to further advance diagnostic imaging. **With MRI, the better the quality of the image, the more confident you can be in the diagnosis.**

MRI is superior for imaging the whole spine, brain, soft tissues and joints.

Our state-of-the-art, wide Open Bore technology allows for advanced imaging and maximum comfort which allows more than 60% of exams to be completed with the patients head outside the scanner. Less than 1% of all patients are unable to complete the study due to claustrophobia.

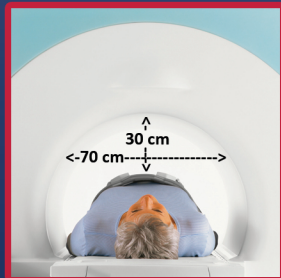

TRAUMATIC BRAIN INJURY

SWI

Visualize shearing and diffuse axonal injuries (DAI). Until now, MRI has used T2* weighted images to visualize bleeding. Recent research and experience indicates that the sensitivity of SWI is greater than T2* and other MR techniques. In fact, SWI has shown great sensitivity to blood products and vascular anomalies, opening a new door to MRI in the diagnosis of subtle bleeding.

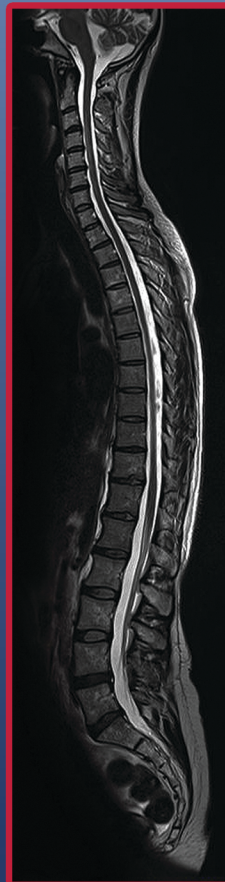
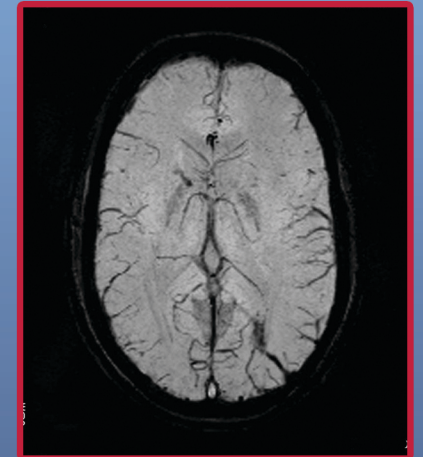

WHOLE SPINE IMAGING

Visualize herniated discs, degenerative changes, bone marrow changes, and even fractures, in the **WHOLE SPINE**.

SOFT TISSUE INJURY

Examples: Shoulder, Knee, Wrist, Ankle

Rapid diagnosis of musculoskeletal injuries, such as tendon & ligament injuries, bone bruises, fractures, meniscal tears etc.

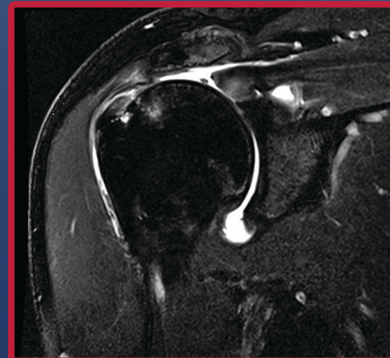

DEFERRED PAYMENTS

At AIM, we understand the lengthy delays of litigation cases; therefore AIM offers **No Interest Financing for 1 Year** for all medical-legal patients.

Please contact us for details.

Experience the Future of Diagnostic Imaging